

PROYECTO
SATELITES SOCIALES

La Noticia: Volcán activo en el este de Sicilia, provincia de Catania

ERUPCIÓN VOLCÁN ETNA, FEBRERO 2021

Algoritmo para efectuar monitoreo de volcanes

Información en: [Información en: 1](#)

<https://www.bing.com/videos/search?q=volcan+etna+2021+youtube&docid=608006333794098739&mid=AF1C6AFF9DC23B5FC318AF1C6AFF9DC23B5FC318&view=detail&FORM=VIRE>

Manuel Dávila Sguerra

El sitio: Sicilia, provincia de Catania

Aquí vamos a comentar sobre la metodología para hacer un proceso de monitoreo de un volcán

ALGORITMO

Imagen natural, bandas 4,3,2

Múltiples viajes del satélite sobre la zona del volcán

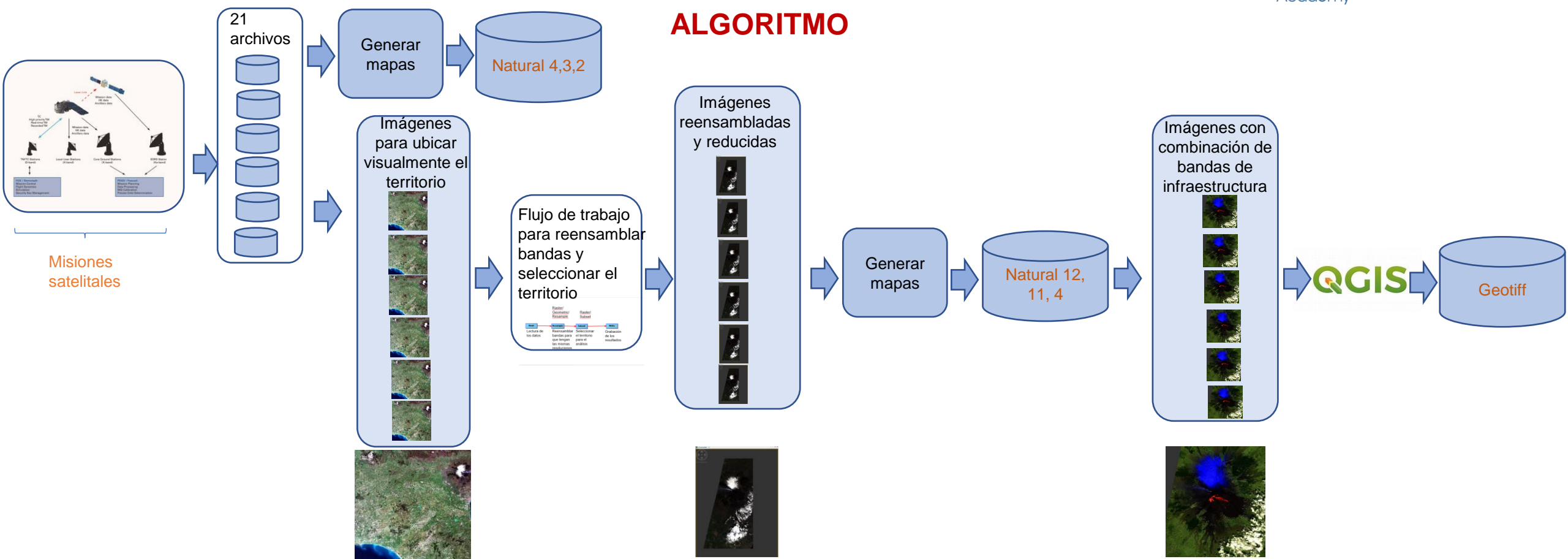
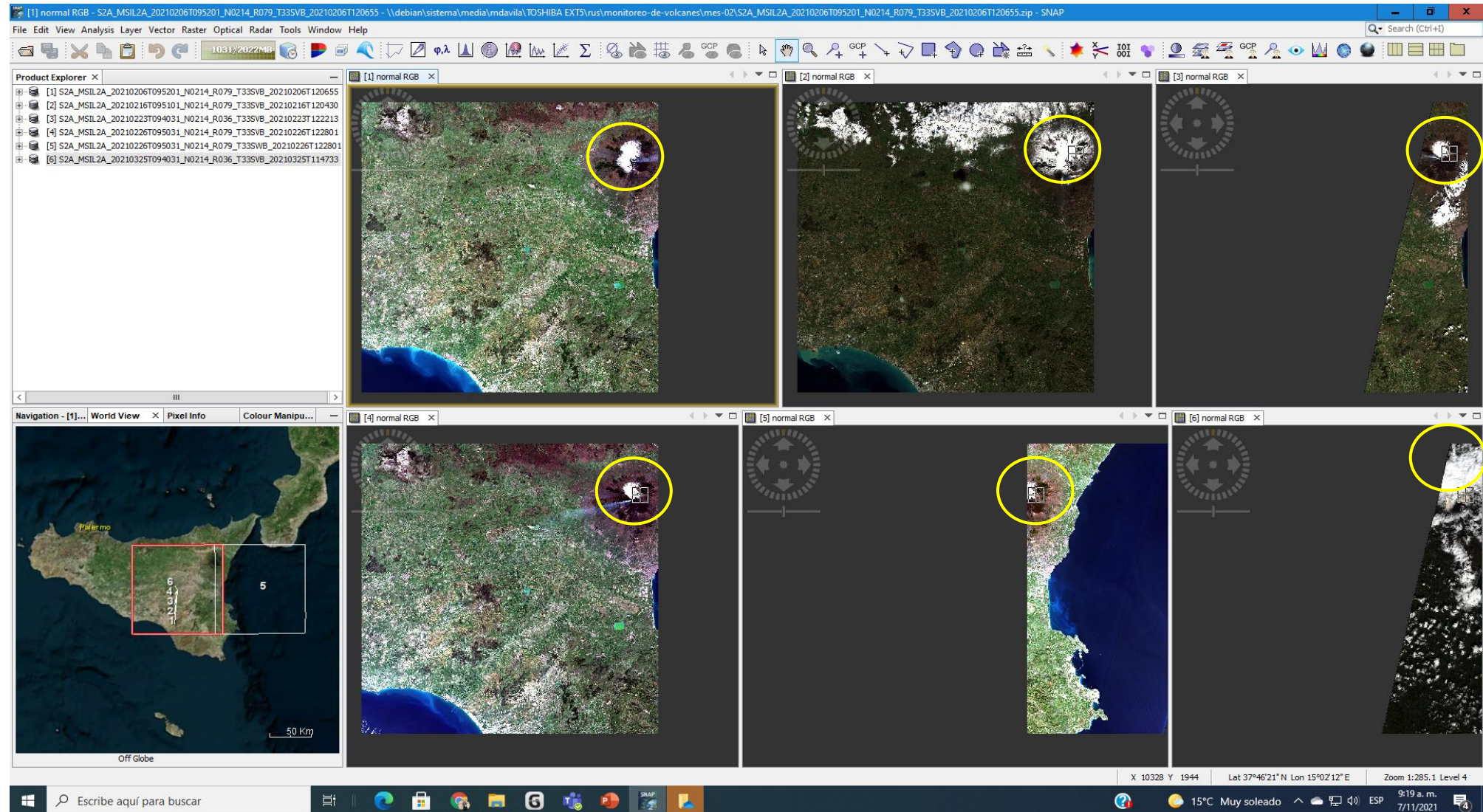

Flujo de trabajo para reensamble de bandas

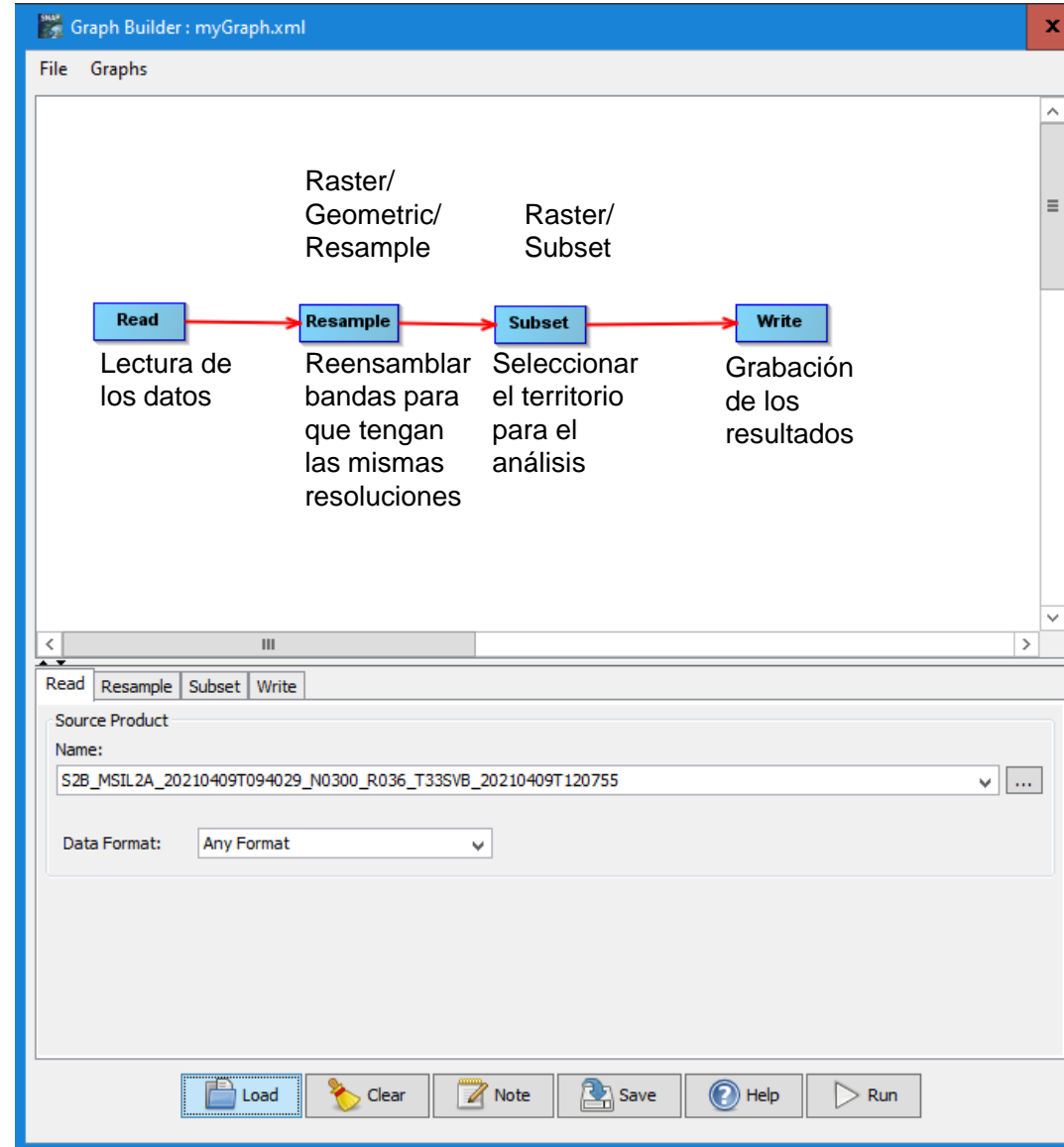

Bandas 4,3,2

Bandas 12, 11, 4

Zoom Bandas 12, 11, 4 Crater y Lava

Mapas del territorio reducido con las bandas 12, 11, 4 varias fechas

Resultado
del
reensamble
y selección
de territorio

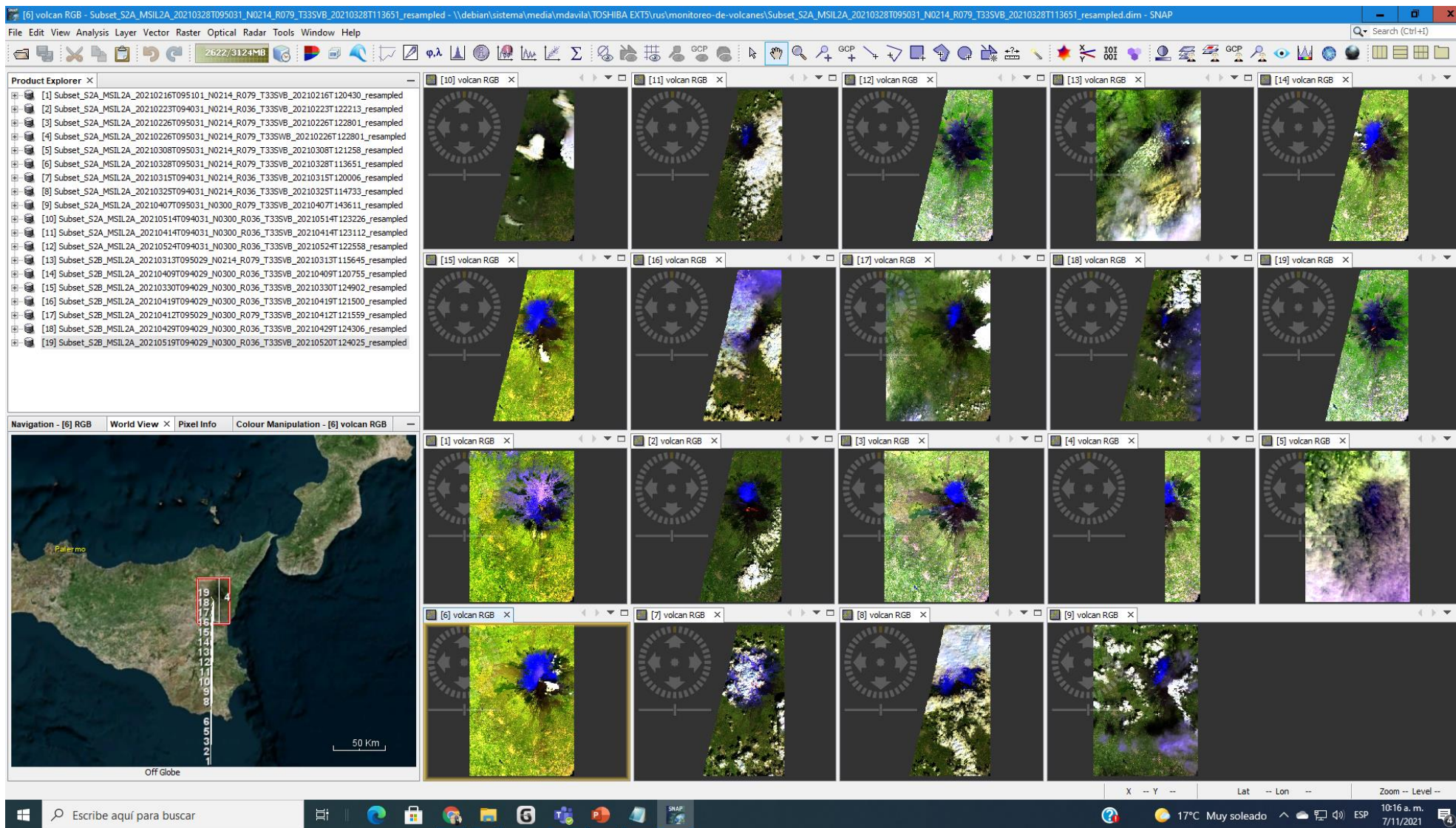

Mapas
reducidos
a la zona
del cráter
del volcán

Archivos pasado a QGIS en formato Geotiff

Vista del volcán en la zona geográfica

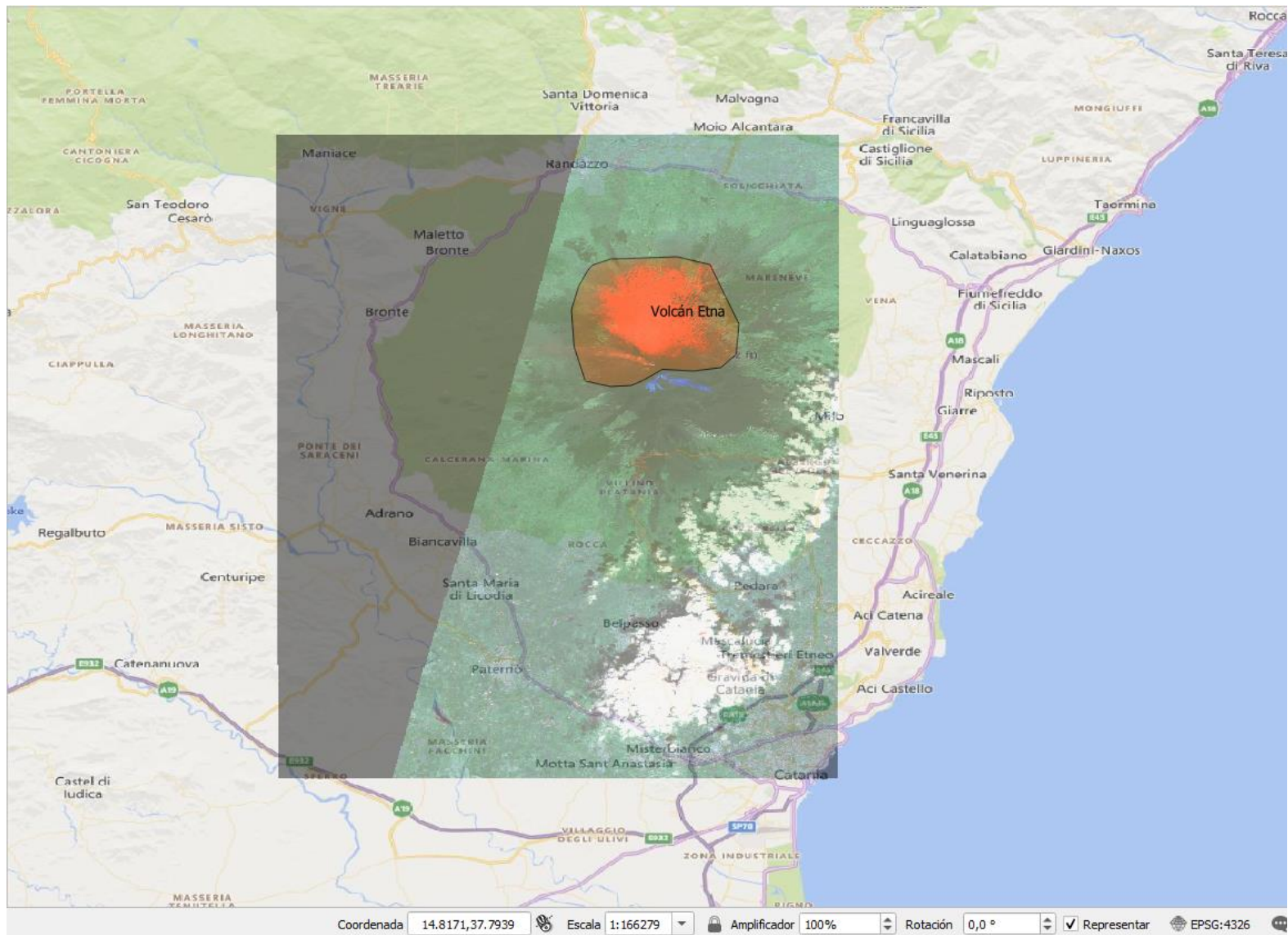

Alertas tempranas, cercanía de la Lava a las poblaciones

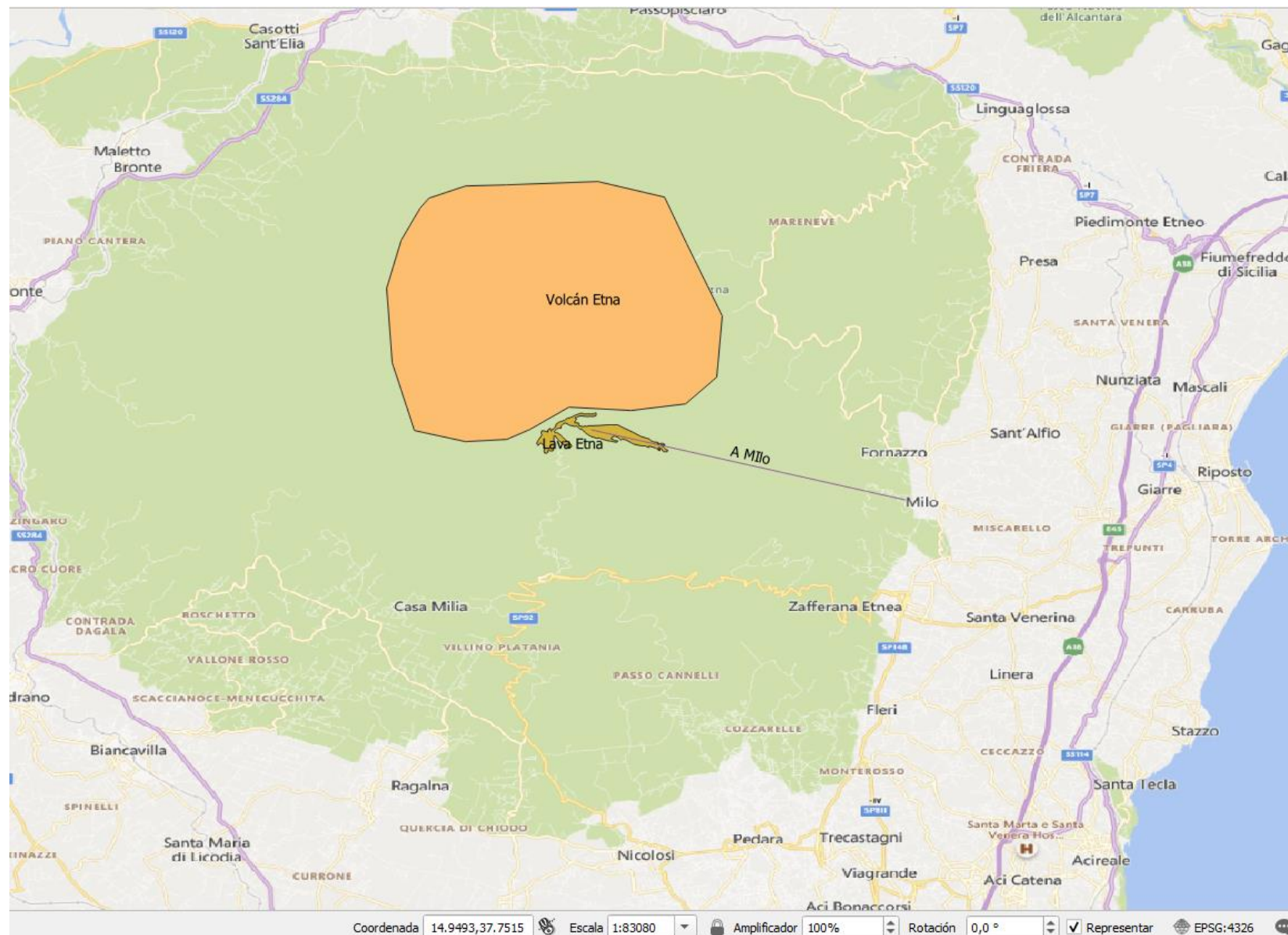

Ubicación geográfica del volcán

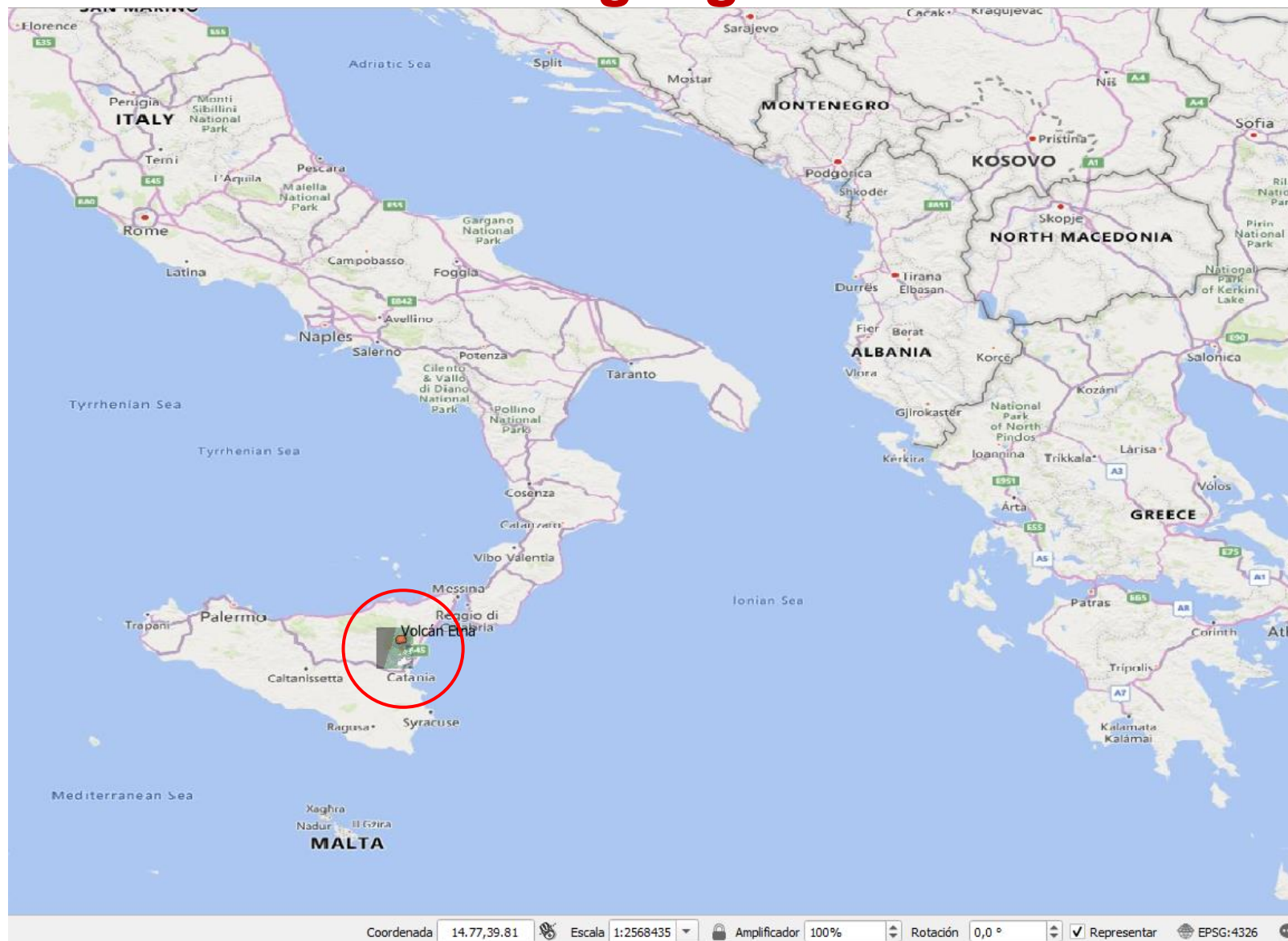

Curvas de nivel

Una curva de nivel es aquella línea que en un mapa une todos los puntos que tienen igualdad de condiciones, normalmente altitud sobre el nivel del mar o profundidad. Las curvas de nivel suelen imprimirse en los mapas en color siena para el terreno y en azul para los glaciares y las profundidades marinas.

es.wikipedia.org/wiki/Curva_de_nivel

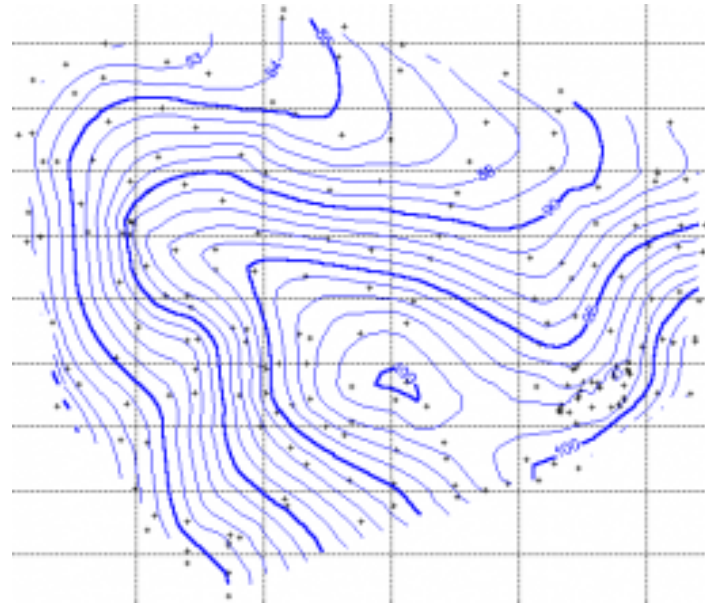

Línea imaginaria que, en la superficie de un terreno, uniera a todos los puntos que tengan igual elevación con respecto al plano de comparación.

Curvas de nivel y lava

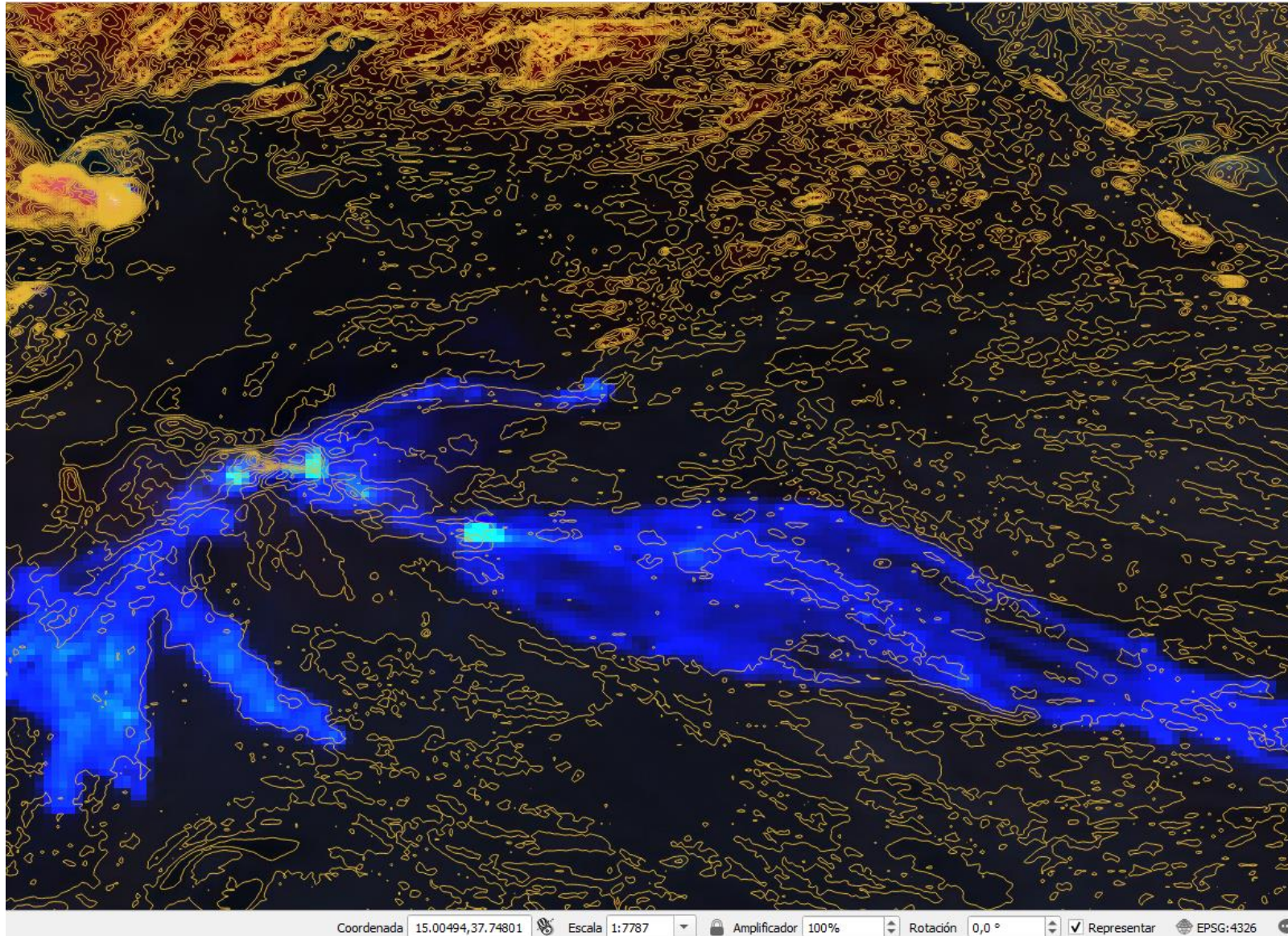

Collage de distintos momentos de desplazamiento de la lava

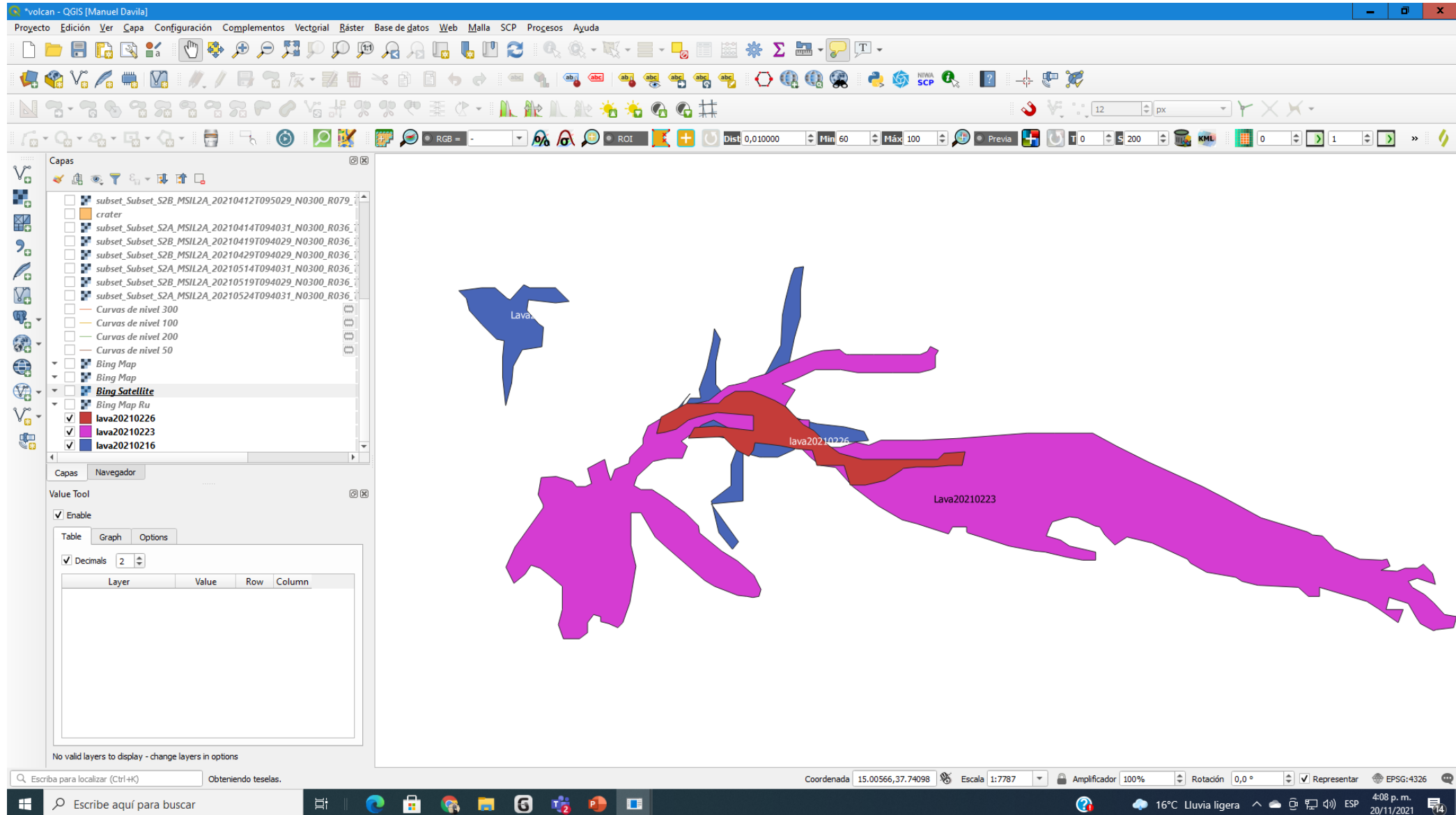

FIN